

NOTES:

NORTH ORIENTATION IS BASED ON ROTATING THE NORTHEAST LINE TO GRID NORTH NAD83 (CORS 2011) epoch 2010.00 AS DERIVED FROM GPS RTK OBSERVATIONS.

THIS SURVEY WAS PREPARED WITH THE BENEFIT OF A TITLE COMMITMENT FROM AGGIELAND TITLE COMPANY AS SHOWN ON GF. NO. 51409 WITH AN EFFECTIVE DATE OF OCTOBER 12, 2021, AND ISSUED ON OCTOBER 12, 2021. ALL EASEMENTS SHOWN ARE BASED ON THIS COMMITMENT. STRONG SURVEYING, LLC DID NOT ENGAGE IN ANY EASEMENT RESEARCH.

BEARINGS AND DISTANCES ARE CALL AND ACTUAL UNLESS OTHERWISE NOTED.

PROPERTY IS CURRENTLY ZONED PD-M PER ORDINANCE NO. 2583 APPROVED BY CITY COUNCIL ON OCTOBER 12, 2022.

ACCORDING TO THE FLOOD INSURANCE RATE MAP NO. 48041C0195 E, MAP REVISED DATE OF MAY 16, 2012 AND REVISED TO REFLECT LOMR EFFECTIVE JULY 7, 2014, PART OF THIS PARENT TRACT OF 95.29 ACRES IS LOCATED WITHIN A 100-YEAR FLOOD HAZARD AREA.

CONTOURS SHOWN ARE BASED ON AN ACTUAL ON THE GROUND SURVEY BASED ON CITY OF BRYAN MONUMENTATION.

BUILDING SETBACKS SHALL MEET THE CITY OF BRYAN PD-M ORDINANCE REQUIREMENTS.

- A 1/2" Iron Rod with Cap Set at all corners unless otherwise shown.

Where electric facilities are installed, BTU has the right to install, operate, relocate, construct, reconstruct, add to, maintain, inspect, patrol, enlarge, repair, remove and replace said facilities upon, over, under, and across the property included in the PUE, and the right of ingress and egress on property adjacent to the PUE to access electric facilities.

**PRELIMINARY PLAN
OF
LOTS 1-3, BLOCK 1
BRYAN ISD
OPERATIONS DISTRICT
95.29 ACRES
OUT OF THE BRYAN ISD
95.29 ACRE TRACT
VOLUME 18014, PAGE 1
ZENO PHILLIPS LEAGUE, A - 45
BRYAN, BRAZOS COUNTY, TEXAS
SCALE: 1" = 100' NOVEMBER 21, 2022
REVISED: MAY 17, 2023
SHEET ONE OF TWO**

OWNER:
Bryan Independent School District
801 South Ennis
Bryan, Tx. 77803
Phone No. 979-209-1137
Contact: Mr. Paul Buckner
Director of Construction and Energy Management



LEGEND

These standard symbols will be found in the drawing.

- ⚡ Sign
- ⚡ Power Pole
- ⊕ Traffic Signal Pole
- ⊕ Telephone Pole
- ⊕ Telephone Pedestal
- ⊕ Fiber Optic Cable Marker
- ⊕ Mailbox
- ⊕ Fire Hydrant
- ⊕ Water Manhole
- ⊕ Water Valve
- ⊕ Natural Gas Marker
- ⊕ Pipeline Marker
- ⊕ Guy Wire
- X — Barbed Wire Fence
- OHE — Overhead Electric
- OHT — Overhead Telephone
- VER — Underground Verizon Line
- FOL — Underground Fiber Optic Line
- G — Underground Gas Line
- SS — Sanitary Sewer Line
- W — Water Line

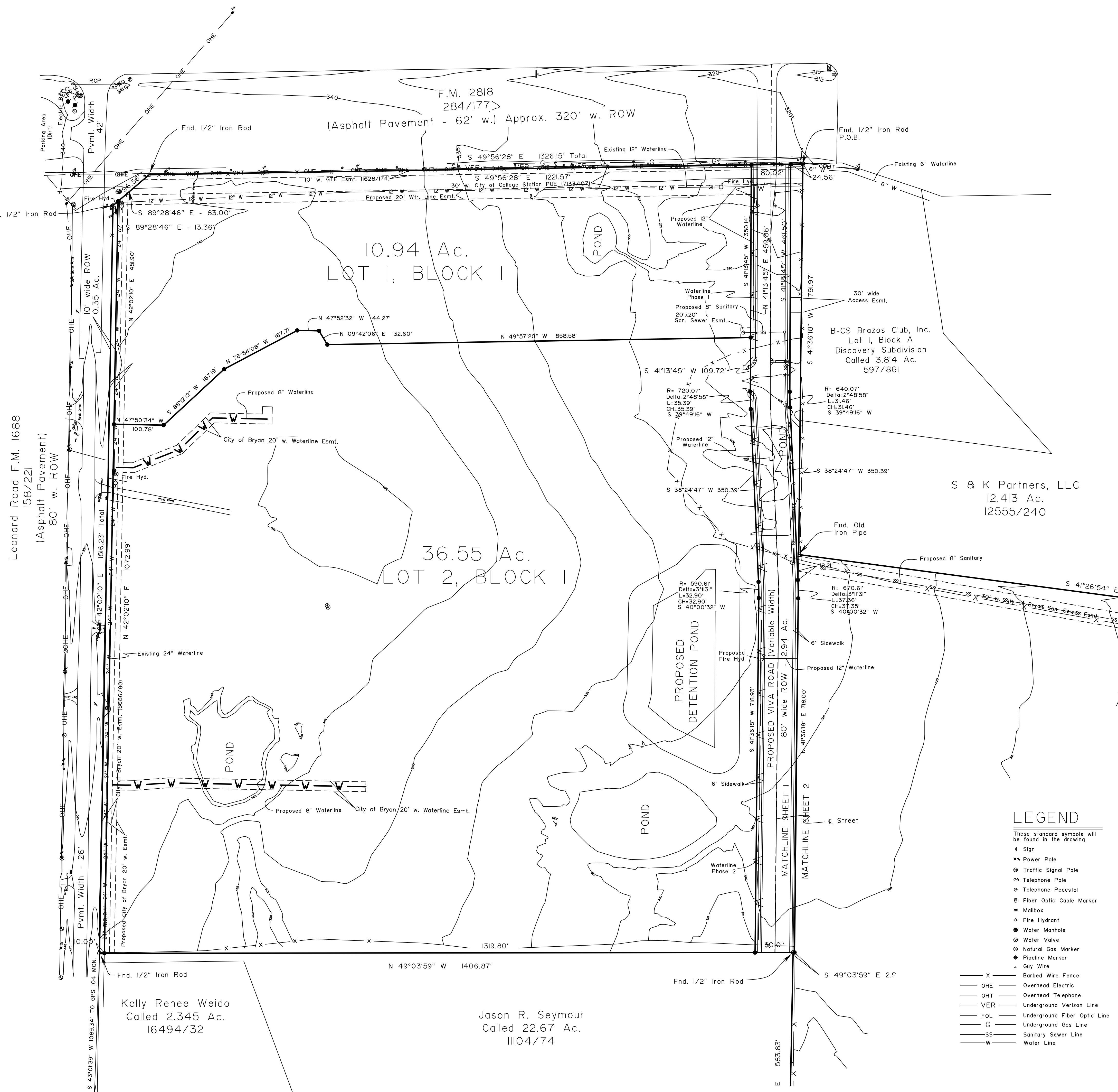

Leonard Road F.M. 1688
[58/22]
(Asphalt Pavement)
80' w. ROW

Kelly Renee Weido
Called 2.345 Ac.
16494/32

Jason R. Seymour
Called 22.67 Ac.
11104/74

S & K Partners, LLC
12.413 Ac.
12555/240

B-CS Brazos Club, Inc.
Lot 1, Block A
Discovery Subdivision
Called 3.814 Ac.
597/861

F.M. 2818
284/177
(Asphalt Pavement - 62' w.) Approx. 320' w. ROW

10.94 Ac.
LOT 1, BLOCK 1

36.55 Ac.
LOT 2, BLOCK 1

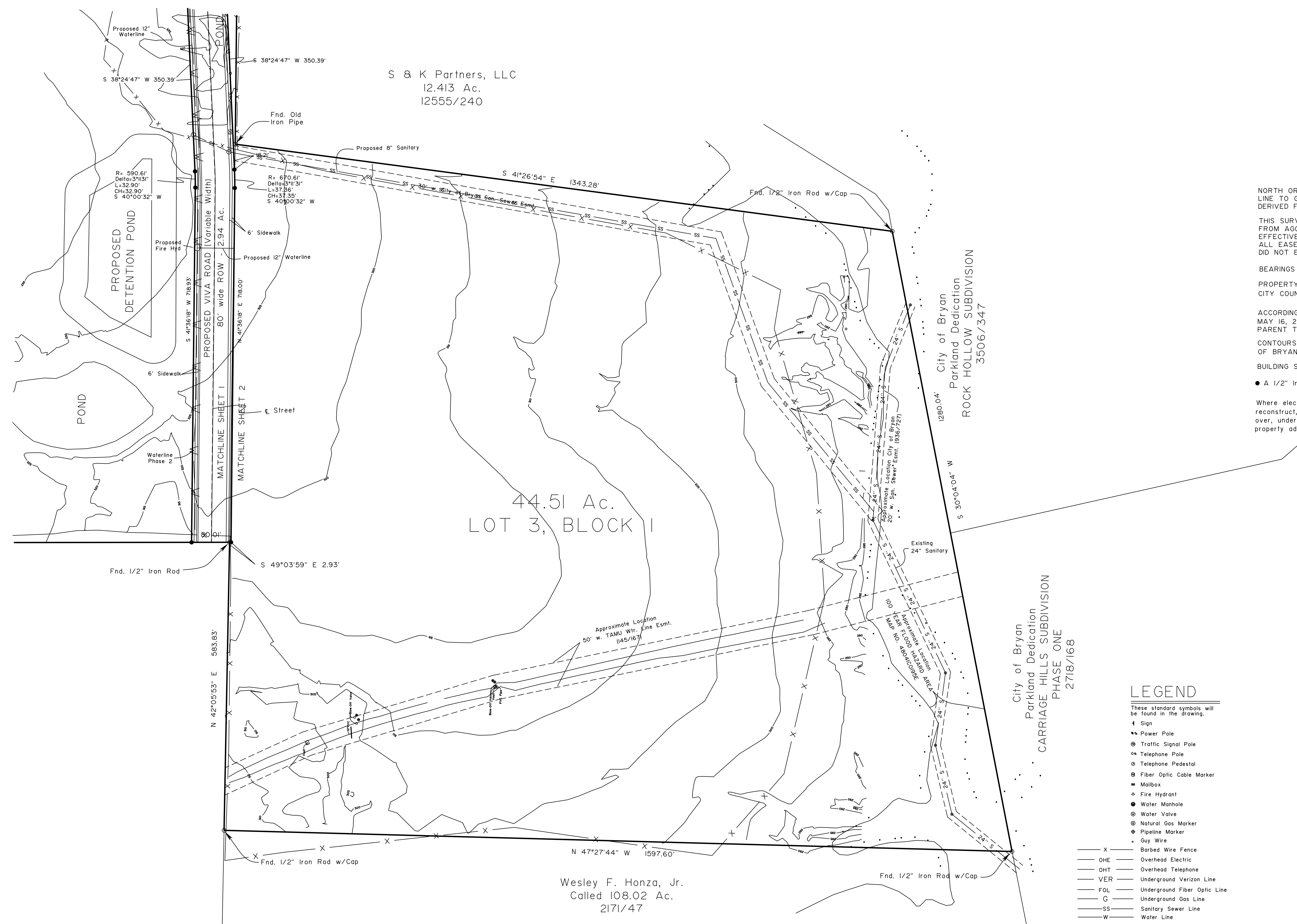
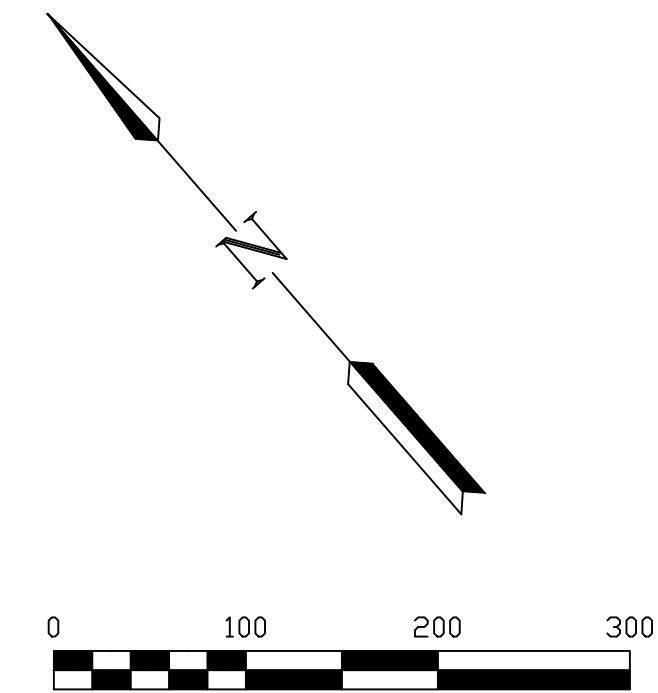

NOTES:

NORTH ORIENTATION IS BASED ON ROTATING THE NORTHEAST LINE TO GRID NORTH NAD83 (CORS 2011) epoch 2010.00 AS DERIVED FROM GPS RTK OBSERVATIONS.

THIS SURVEY WAS PREPARED WITH THE BENEFIT OF A TITLE COMMITMENT FROM AGGIELAND TITLE COMPANY AS SHOWN ON GF. NO. 51409 WITH AN EFFECTIVE DATE OF OCTOBER 11, 2021, AND ISSUED ON OCTOBER 12, 2021. ALL EASEMENTS SHOWN ARE BASED ON THIS COMMITMENT. STRONG SURVEYING, LLC DID NOT ENGAGE IN ANY EASEMENT RESEARCH.

BEARINGS AND DISTANCES ARE CALL AND ACTUAL UNLESS OTHERWISE NOTED.

PROPERTY IS CURRENTLY ZONED PD-M PER ORDINANCE NO. 2563 APPROVED BY CITY COUNCIL ON OCTOBER 11, 2022.

ACCORDING TO THE FLOOD INSURANCE RATE MAP NO. 4804IC0195 E, MAP REVISED DATE OF MAY 16, 2012 AND REVISED TO REFLECT LOMR EFFECTIVE JULY 7, 2014, PART OF THIS PARENT TRACT OF 95.29 ACRES IS LOCATED WITHIN A 100-YEAR FLOOD HAZARD AREA. CONTOURS SHOWN ARE BASED ON AN ACTUAL ON THE GROUND SURVEY BASED ON CITY OF BRYAN MONUMENTATION.

BUILDING SETBACKS SHALL MEET THE CITY OF BRYAN PD-M ORDINANCE REQUIREMENTS.

● A 1/2" Iron Rod with Cap Set at all corners unless otherwise shown.

Where electric facilities are installed, BTU has the right to install, operate, relocate, construct, reconstruct, add to, maintain, inspect, patrol, enlarge, repair, remove and replace said facilities upon, over, under, and across the property included in the PUE, and the right of ingress and egress on property adjacent to the PUE to access electric facilities.

LEGEND

These standard symbols will be found in the drawing.

- ↑ Sign
- ⌚ Power Pole
- ⊙ Traffic Signal Pole
- ⊙ Telephone Pole
- ⊙ Telephone Pedestal
- ⊙ Fiber Optic Cable Marker
- ⊙ Mailbox
- ⊙ Fire Hydrant
- ⊙ Water Manhole
- ⊙ Water Valve
- ⊙ Natural Gas Marker
- ⊙ Pipeline Marker
- ⊙ Guy Wire
- X — Barbed Wire Fence
- OHE — Overhead Electric
- OHT — Overhead Telephone
- VER — Underground Verizon Line
- FOL — Underground Fiber Optic Line
- G — Underground Gas Line
- SS — Sanitary Sewer Line
- W — Water Line

**PRELIMINARY PLAN
OF
LOT 1-3, BLOCK 1
BRYAN ISD
OPERATIONS DISTRICT
95.29 ACRES
OUT OF THE BRYAN ISD
95.29 ACRE TRACT
VOLUME 18014, PAGE 1
ZENO PHILLIPS LEAGUE, A - 45
BRYAN, BRAZOS COUNTY, TEXAS**

OWNER:
Bryan Independent School District
801 South Ennis
Bryan, Tx. 77803
Phone No. 979-209-1137
Contact: Mr. Paul Buckner
Director of Construction and Energy Management

SCALE: 1" = 100' NOVEMBER 21, 2022
REVISED: MAY 17, 2023
SHEET TWO OF TWO

STRONG SURVEYING, LLC
FIRM No. 10093500 email: curtis@strongsurveying.com

1722 Broadmoor, Suite 105
Bryan, Texas 77802
Phone: (979) 776-9836
Fax: (979) 731-0096

S & K Partners, LLC
12.413 Ac.
12555/240

44.51 Ac.
LOT 3, BLOCK 1

Wesley F. Honza, Jr.
Called 108.02 Ac.
2171/47

City of Bryan
Parkland Dedication
ROCK HOLLOW SUBDIVISION
3506/7347

City of Bryan
Parkland Dedication
CARRIAGE HILLS SUBDIVISION
PHASE ONE
2718/168